

V1

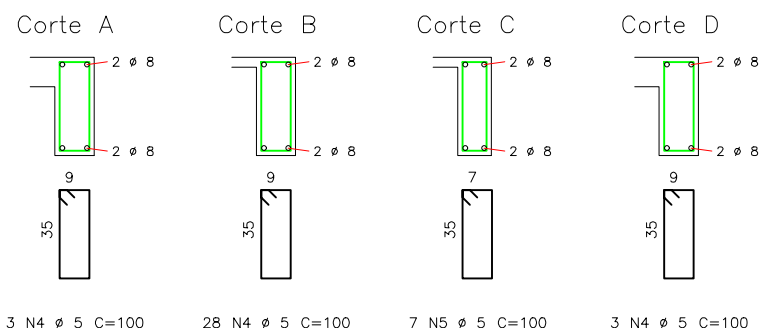

V2 12/40

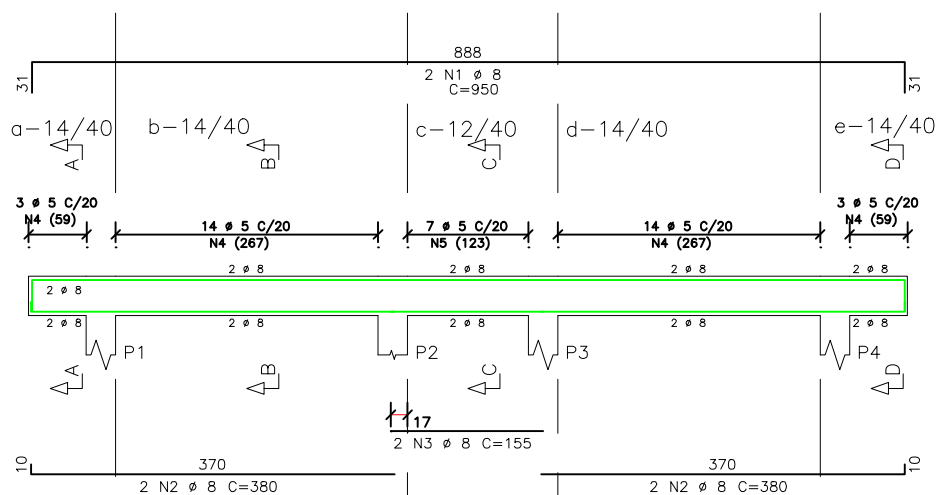
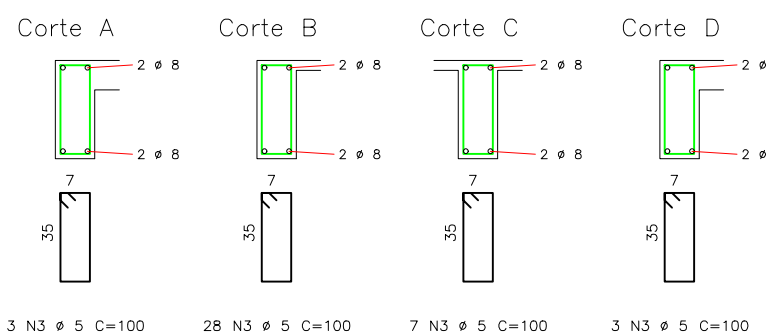
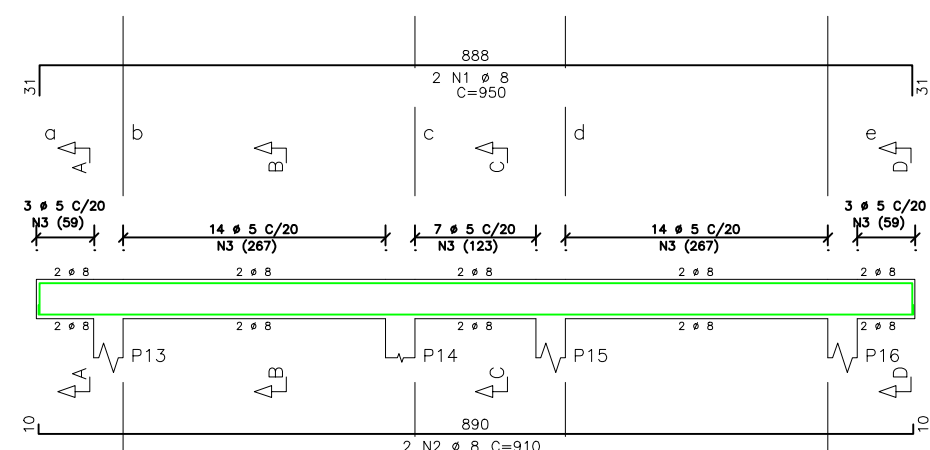

V3 14/40

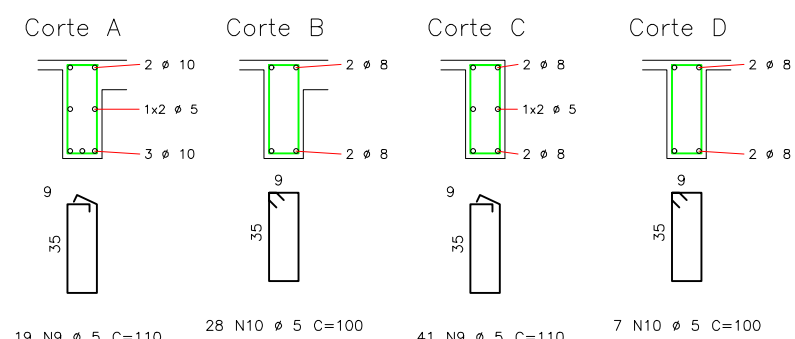
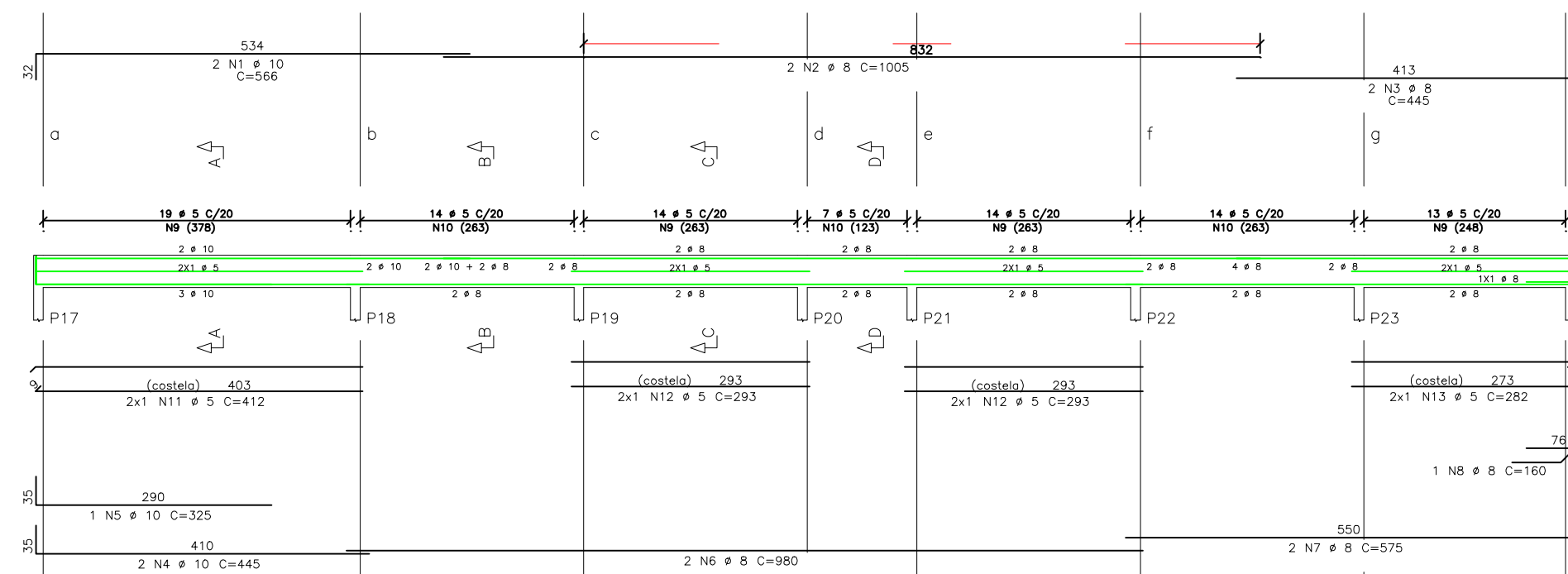

V7

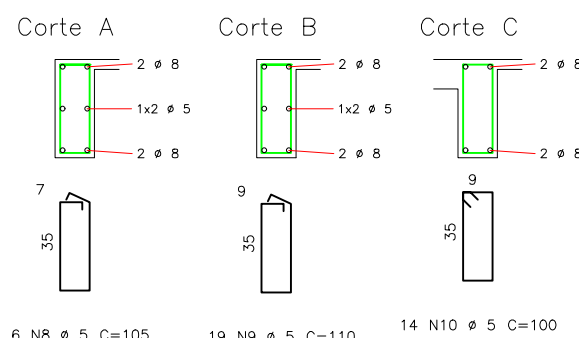
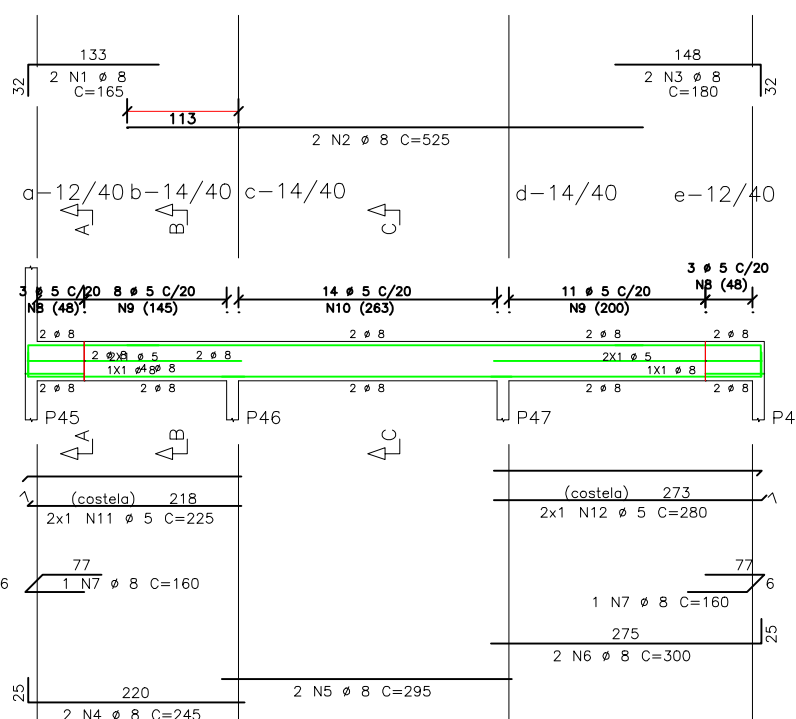

V4 12/40

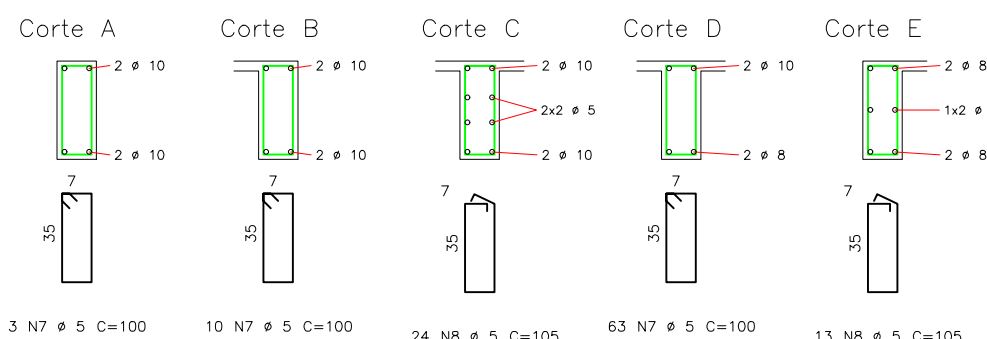
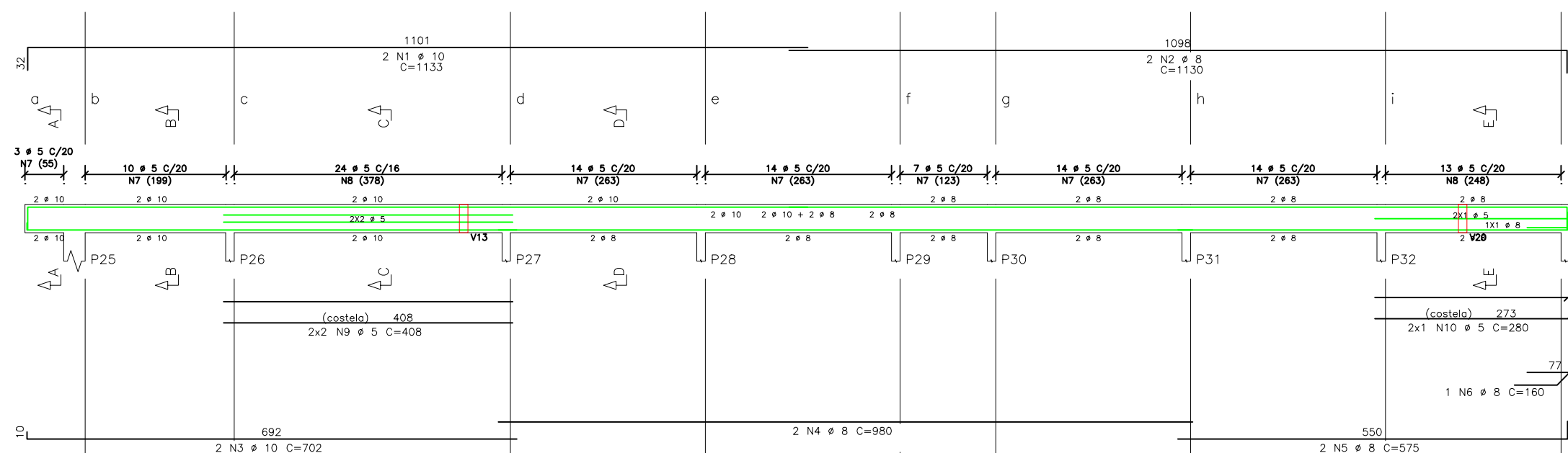

V6 12/40

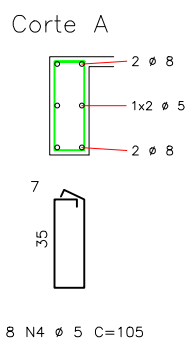
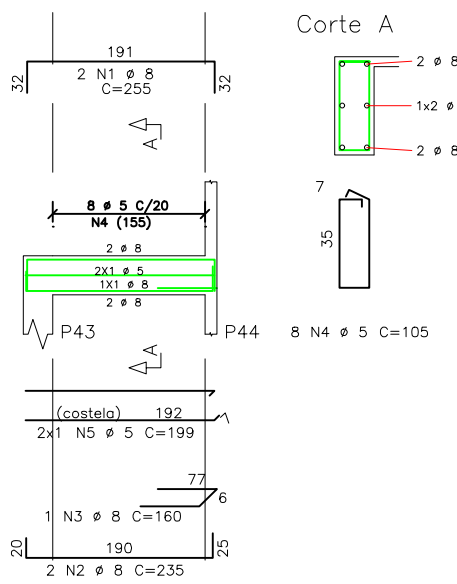

V5 12/40

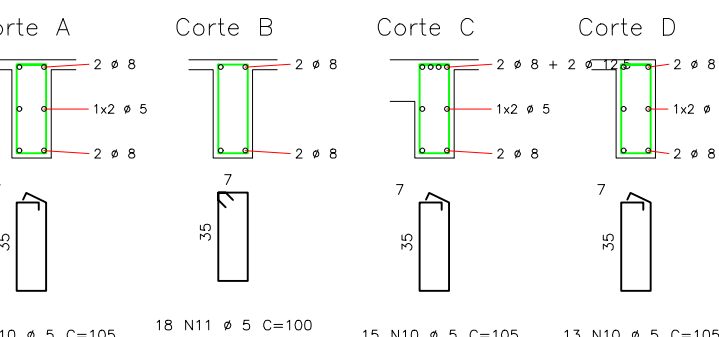
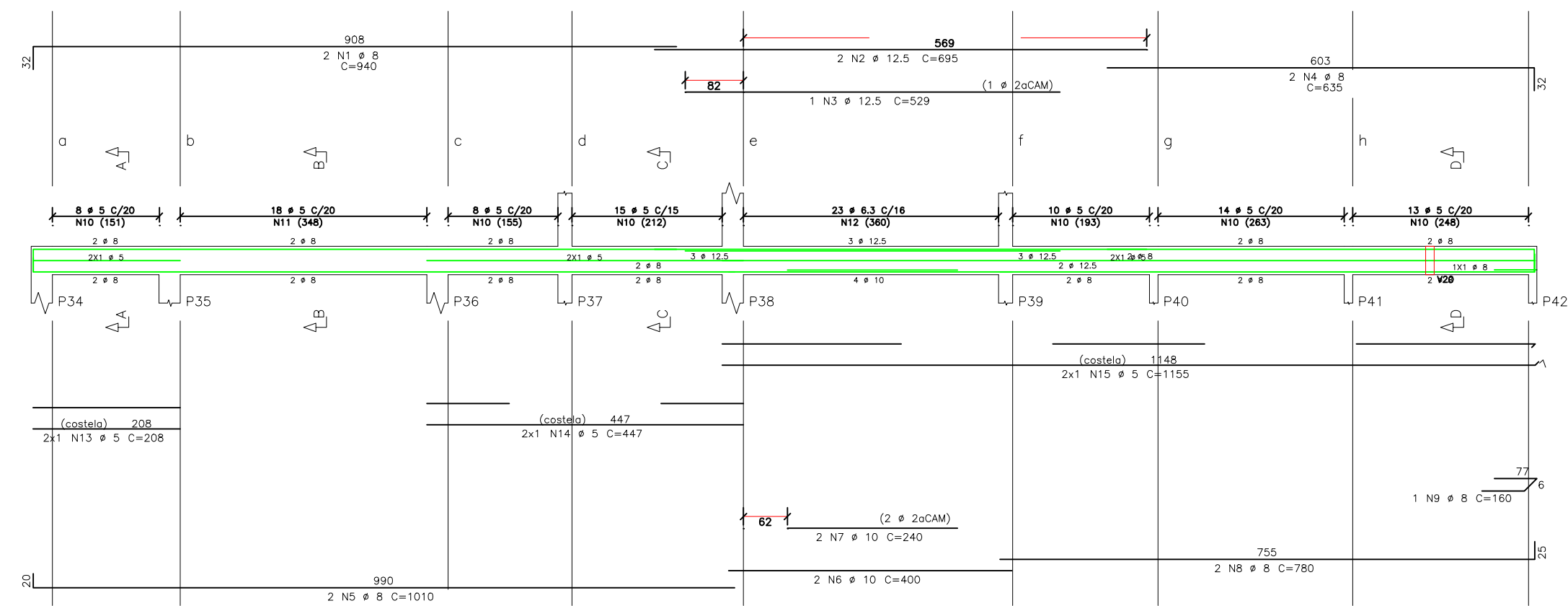

V8

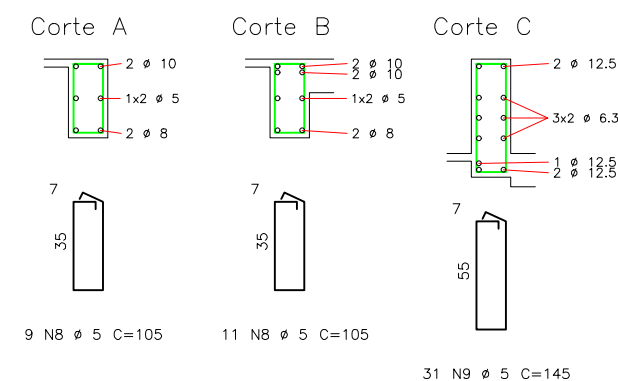
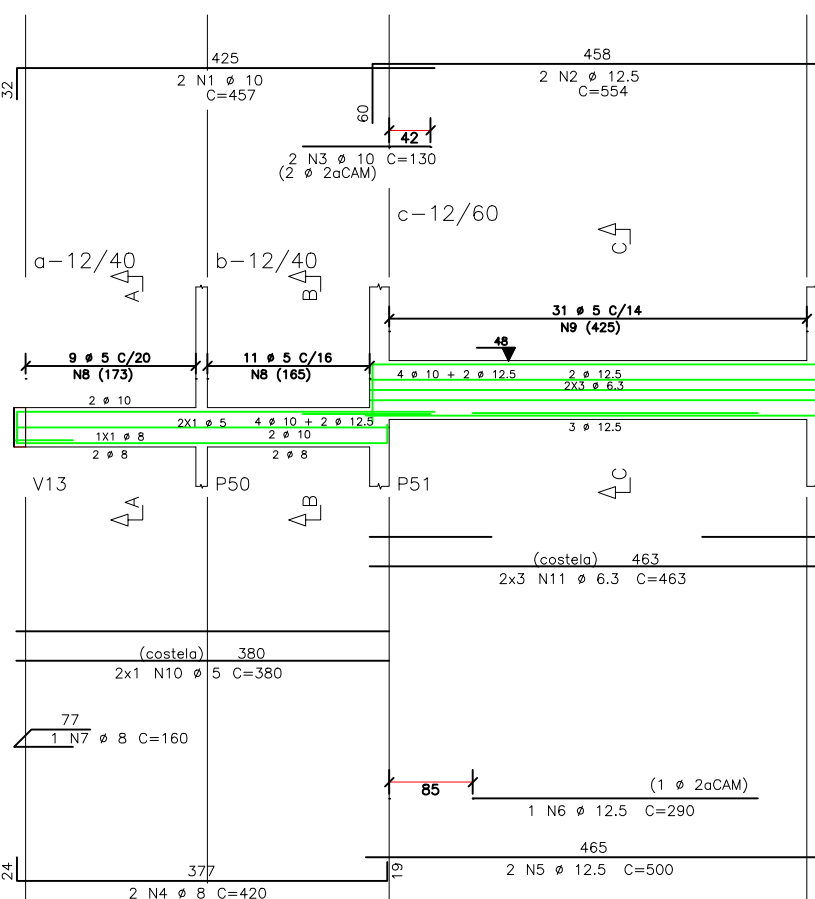

V10 12/40

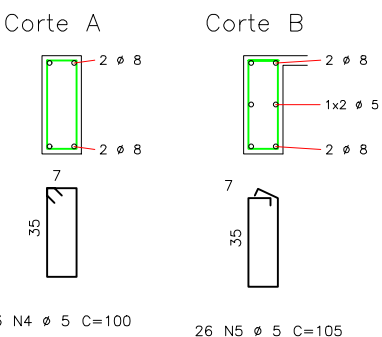
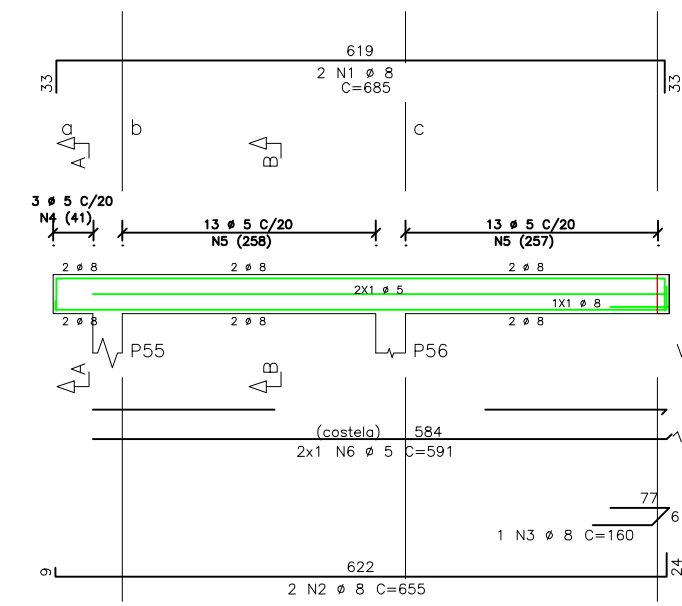

V9 12/60

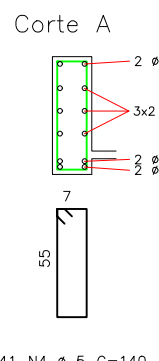
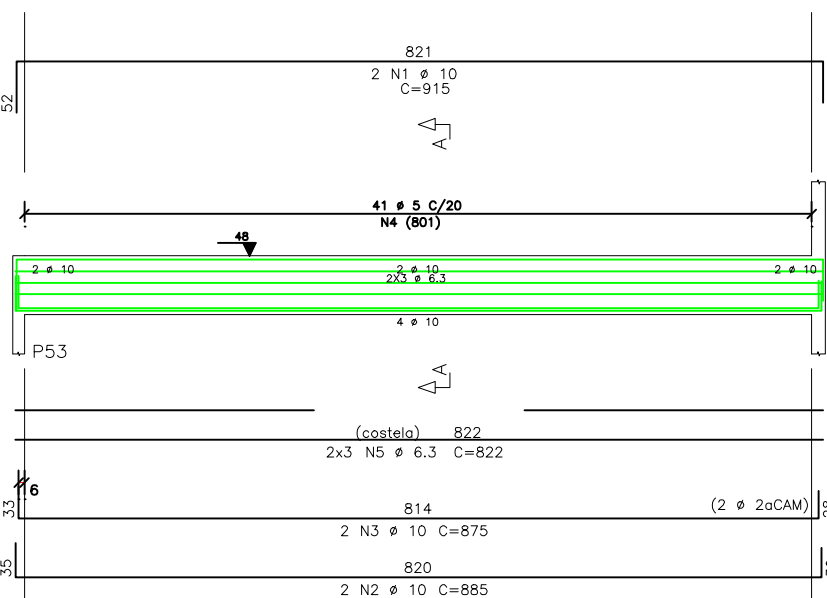

CONCRETO		CARGAS PARA DIMENSIONAMENTO	
Fck=	25 MPa	A/C	M5x= 0.60
E _{c28} =	28 GPa	CARGA UTILIZAÇÃO	Kg/m2
REVESTIMENTO PISO		REVESTIMENTO PISO	Kg/m2
MATERIAL		TUOLO CERÂMICO DE 6 FUIROS	
REVESTIMENTO :		cm	
MATERIAL DE ENCHIMENTO:		Kg/m3	
REVESTIMENTO :		cm	



GOVERNO DO ESTADO DO PARANÁ
SEI - SECRETARIA DE INFRAESTRUTURA E LOGÍSTICA
PARANÁ EDIFICAÇÕES
GÊNCIA DE PROJETOS

PROFESSOR	GOVERNO DO ESTADO DO PARANÁ	PROFESSOR
UNIDADE DE SAÚDE DA FAMÍLIA - PORTE 1 / PSF DO RESIDENCIAL JULIA LORIAN	ESCRITÓRIO REGIONAL	
LOCAL	PARANÁ, 07	PROFESSOR
PROFESSOR	PROFESSOR	PROFESSOR
AUTOR DO PROJETO/REGISTRO PROJ.	JOSÉ L. BORDINI / ORA 15410-PM	ESTRUTURAL
RESPONSÁVEL TÉCNICO/REGISTRO PROJ.	JOSÉ L. BORDINI / ORA 15410-PM	ARM. VIGAS DO TETO
REVISÃO	REVISÃO	REVISÃO
ESTADO	ESTADO	ESTADO
DATA	DATA	DATA
ASSINATURA	ASSINATURA	ASSINATURA
ASSINATURA	ASSINATURA	ASSINATURA

EST
09/11